

GREENVILLE CO. S. C.

FILED
MAY 12 11 00 AM '80
DONNIE S. TANKERSLEY
R.M.C.

MICROFILMED

M. M. 1980

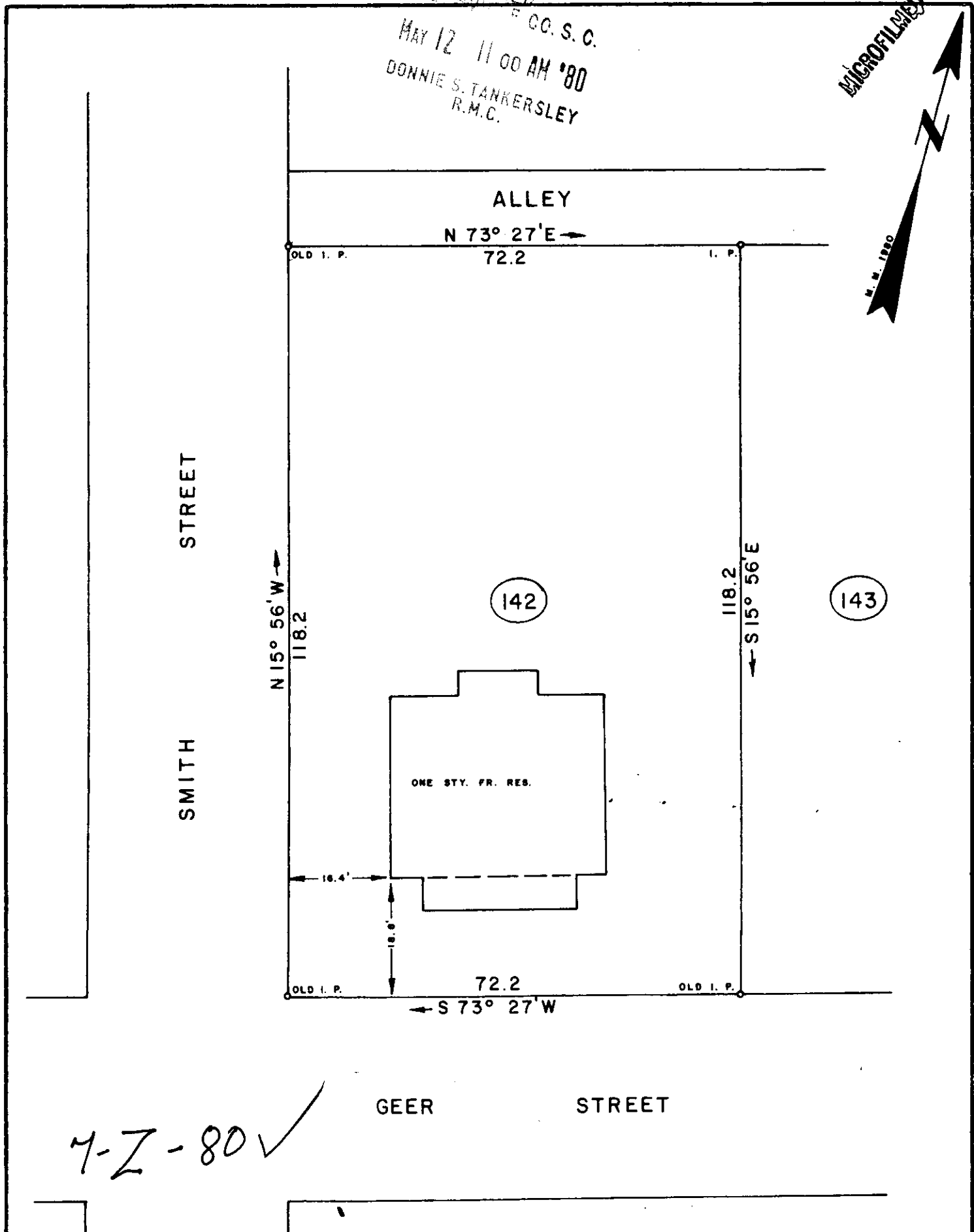

7-2-80 ✓

THIS IS TO CERTIFY THAT ON THIS DATE I SURVEYED THE PROPERTY SHOWN HEREON AND THE LINES ARE AS SHOWN, THAT THE BUILDING(S) OR WALL(S) DO NOT ENCR OACH ON THE ADJOINING PROPERTY, AND THAT THE BUILDING(S) OR WALL(S) OF THE ADJACENT PROPERTY DO NOT ENCR OACH ON THIS PROPERTY EXCEPT AS SHOWN. I CERTIFY THAT THIS PROPERTY ~~IS~~ IS NOT IN ANY FLOOD AREA.

REF. PLAT BOOK Y, PP. 158 & 159.
REF. DEED BOOK PP.

32881 MAY 12 1980

SURVEY FOR
RICHARD L. STAMEY
LOCATED AT GREER

COUNTY: GREENVILLE	COUNTY BLOCK MAP	STATE: SOUTH CAROLINA
DATE MAY 2, 1980	FIELD CHIEF: B. E. HUSKEY	DRAWN BY: L. B. MORROW
REVIS ED		

SCALE 1" = 20'

WOLFE & HUSKEY, INC. ENGINEERING and SURVEYING
P. O. BOX 35 LYMAN, S. C. 29365



GOTO --- JMY1280 218 3.00CI